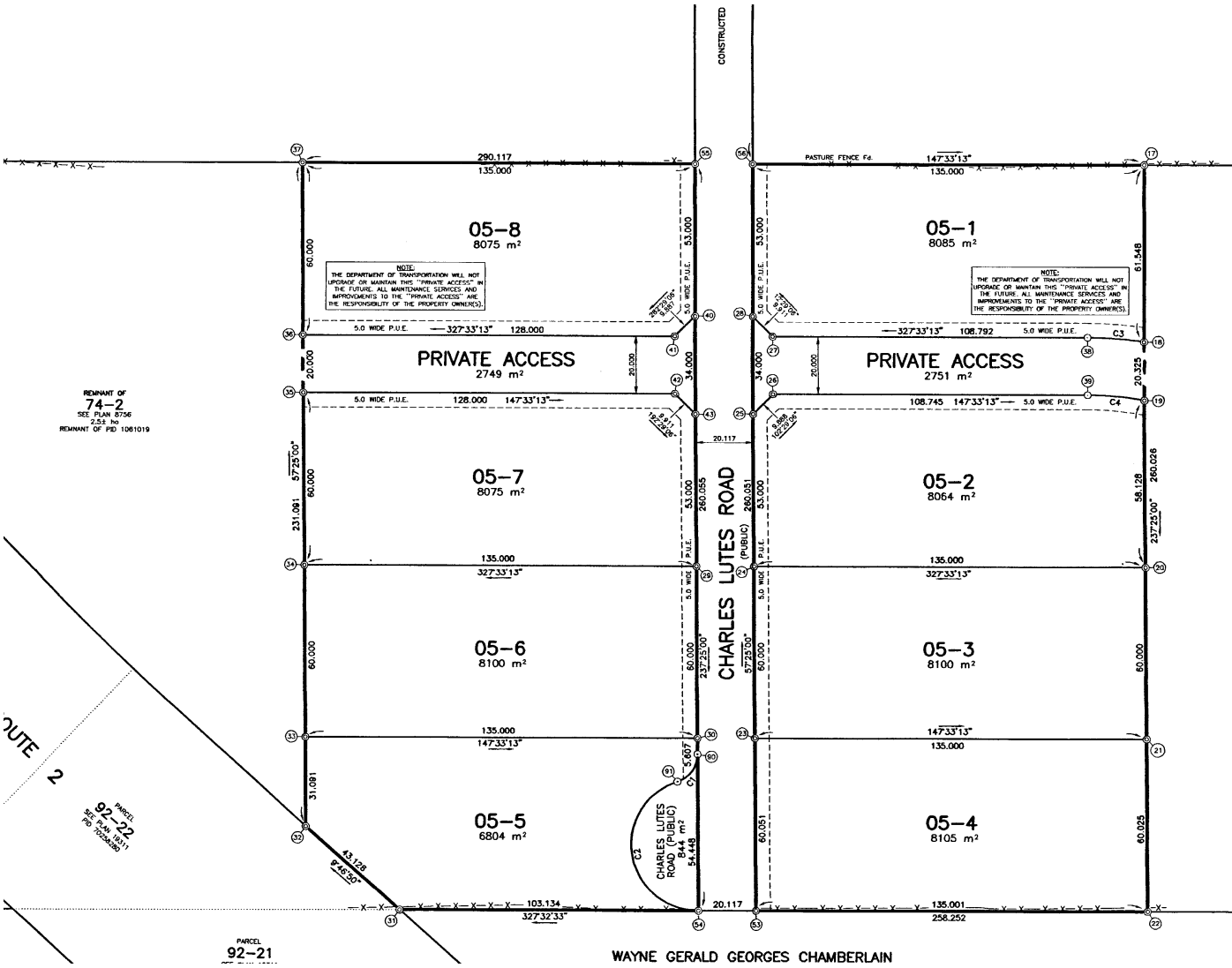
CONSTRUCTED
05-8
8075 m²
05-1
8085 m²
PRIVATE ACCESS
2749 m²
PRIVATE ACCESS
2751 m²
05-7
8075 m²
05-2
8064 m²
05-6
8100 m²
05-3
8100 m²
05-5
6804 m²
05-4
8105 m²
CHARLES LUTES ROAD (PUBLIC)
CHARLES LUTES ROAD (PUBLIC)
REMNANT OF
74-2
SEE PLAN 8756
2.5± ha
REMNANT OF PID 1061019
PARCEL
92-22
SEE PLAN 10311
PID 70234520
PARCEL
92-21
WAYNE GERALD GEORGES CHAMBERLAIN
PASTURE FENCE Fd.
5.0 WIDE P.U.E.
NOTE:
THE DEPARTMENT OF TRANSPORTATION WILL NOT UPGRADE OR MAINTAIN THIS "PRIVATE ACCESS" IN THE FUTURE. ALL MAINTENANCE SERVICES AND IMPROVEMENTS TO THE "PRIVATE ACCESS" ARE THE RESPONSIBILITY OF THE PROPERTY OWNER(S).